

Ref: \_\_\_\_\_

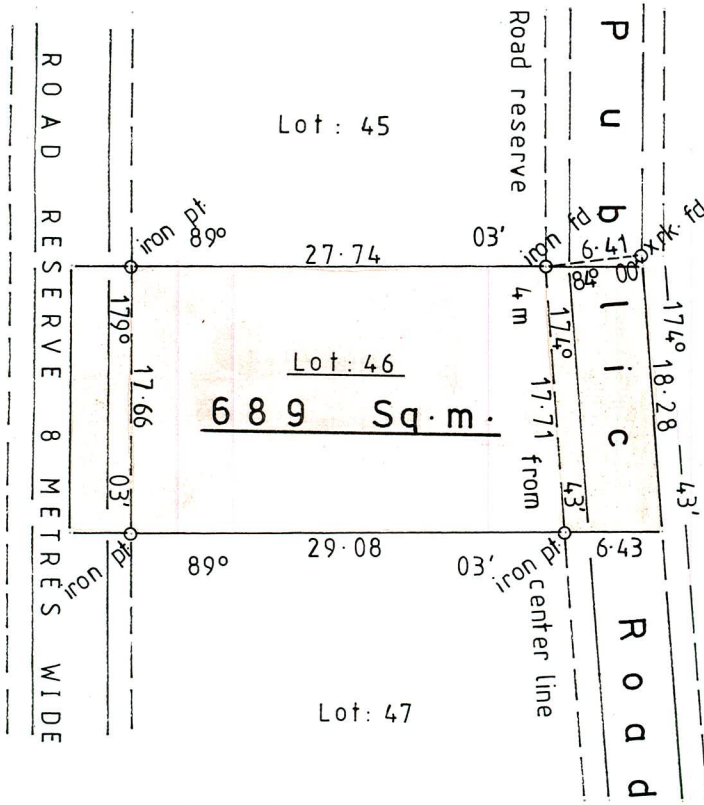
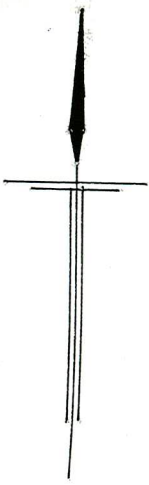

Now or  
formerly  
De Vere  
Cole

# BARBADOS

PLAN OF LAND Coloured Pink & Brown  
at Holders Terrace  
Holders, Saint James

|                       |          |          |          |               |
|-----------------------|----------|----------|----------|---------------|
| containing L A N D    | 5        | 0        | 2        | Sq. m.        |
| R O A D R E S E R V E |          | 7        | 1        | Sq. m.        |
| P U B L I C R O A D   | 1        | 1        | 6        | Sq. m.        |
| <u>T O T A L</u>      | <u>6</u> | <u>8</u> | <u>9</u> | <u>Sq. m.</u> |

surveyed for Property Holdings Ltd.

Certified 1st. February 1983.

*Godson*  
Land Surveyor

GODSON ASSOCIATES.

SCALE : 1 / 500.

Distances are in metres.  
Bearings are referred to Grid North.  
True North is 0° 01' ~~West~~ of Grid North.  
East

Note :- Road Reserve consists of 28 Sq.m. of verge & 43 Sq.m. of carriageway. Public Road consists of 28 Sq.m. of verge & 88 Sq.m. of carriageway.

For Official Use Only