

Barbados

Plan of Land bordered green, yellow, brown & pink

at Lot 2, Union Hall, St. Philip

Containing

Land	571.3 sq.m	(green)
Verge	64.8 sq.m	(yellow)
Carriageway	121.7 sq.m	(brown)
Road of Sufferance	46.8 sq.m	(pink)

Total 804.6 sq.m

Surveyed for Hazel Drakes

Certified 12th March 2018

Hazel Drakes

SCALE 1:250

Distances are in metres
Bearings are referred to Grid North
Derived from T1572 & T1580

Notes

- o denotes computed point
- denotes iron put
- ⊙ denotes iron found

Land Tax Ref No: 77.07.09.057

For Lands and Surveys Dept only



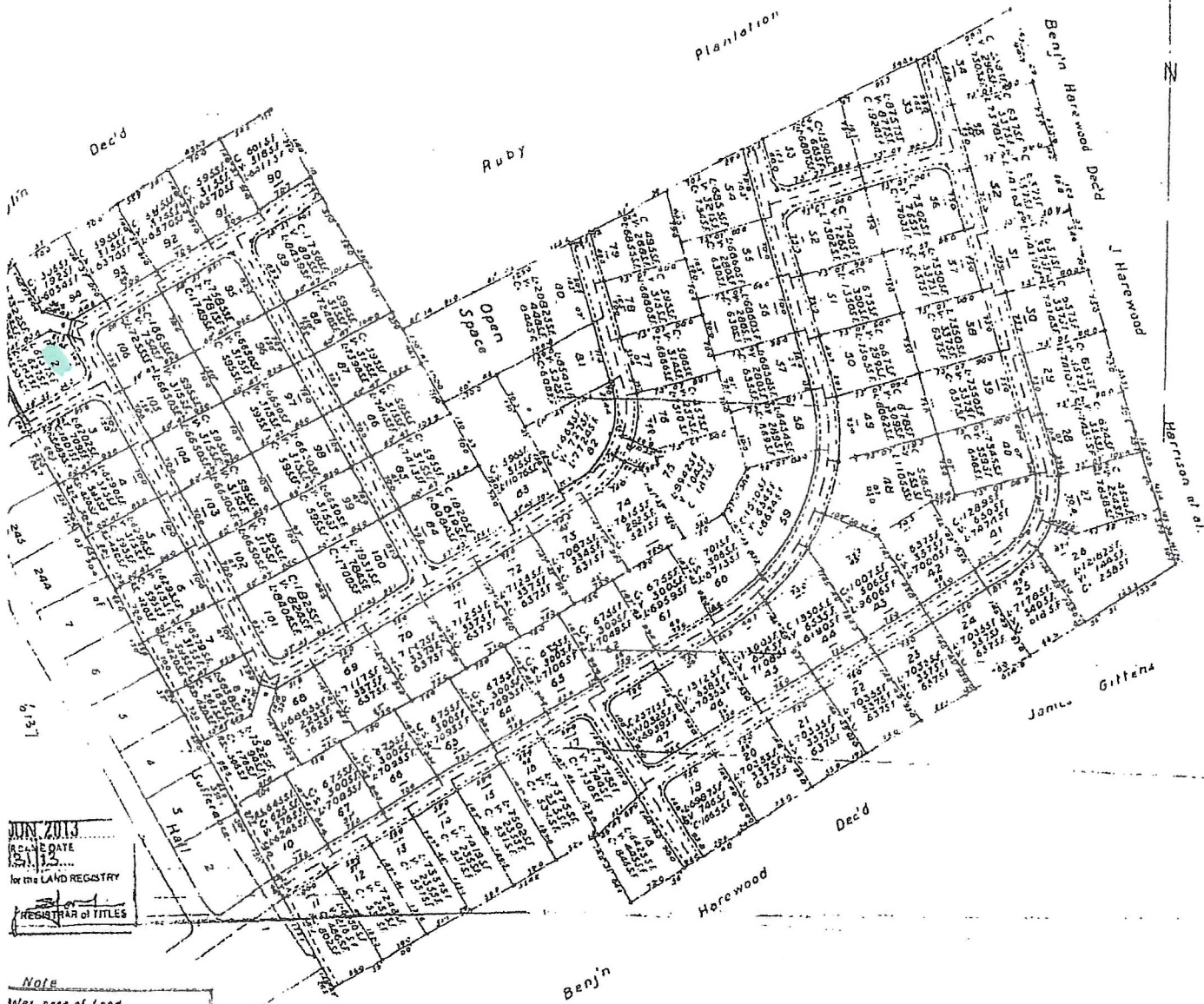

JUN 2013
 DATE
 for the LAND REGISTRY
 REGISTRAR of TITLES

Note
 Notes area of Land
 Notes area of Verge
 Notes area of Carriageway & Kerb
 Notes area of Road
 Notes area of Road of Sufferance
 Notes Iron pit or Iron found

Distances are in feet

Scale 1 in 1250

Plan of a parcel of land coloured pink with verge coloured yellow, carriageway and kerb coloured brown and road of sufferance coloured green.

Briggs in the Parish of Saint Philip
 containing Land 6137 S.F., Verge 627 S.F., Carriageway and Kerb 1383 S.F., Road of Sufferance 504 S.F.
 surveyed by me in Sept. 1973 for J.B. Corbin & Co. Ltd.

J. Darvell 10th Oct. 1973
 J. Darvell Gomez Land Surveyor Ltd