

Lot	Land m ²	Verge m ²	Road m ²	Total m ²
Lot 1	887.4	88.5	23.8	999.5
Lot 2	617.5	211.4	243.5	1072.4
Lot 3	383.6	64.9	115.9	564.4
Lot 4	470.0	55.0	90.5	615.5
Lot 5	496.9	13.9	12.6	523.4
Lot 6	565.6	24.6	31.8	622.0
Total	3421.0	458.1	518.1	4397.2

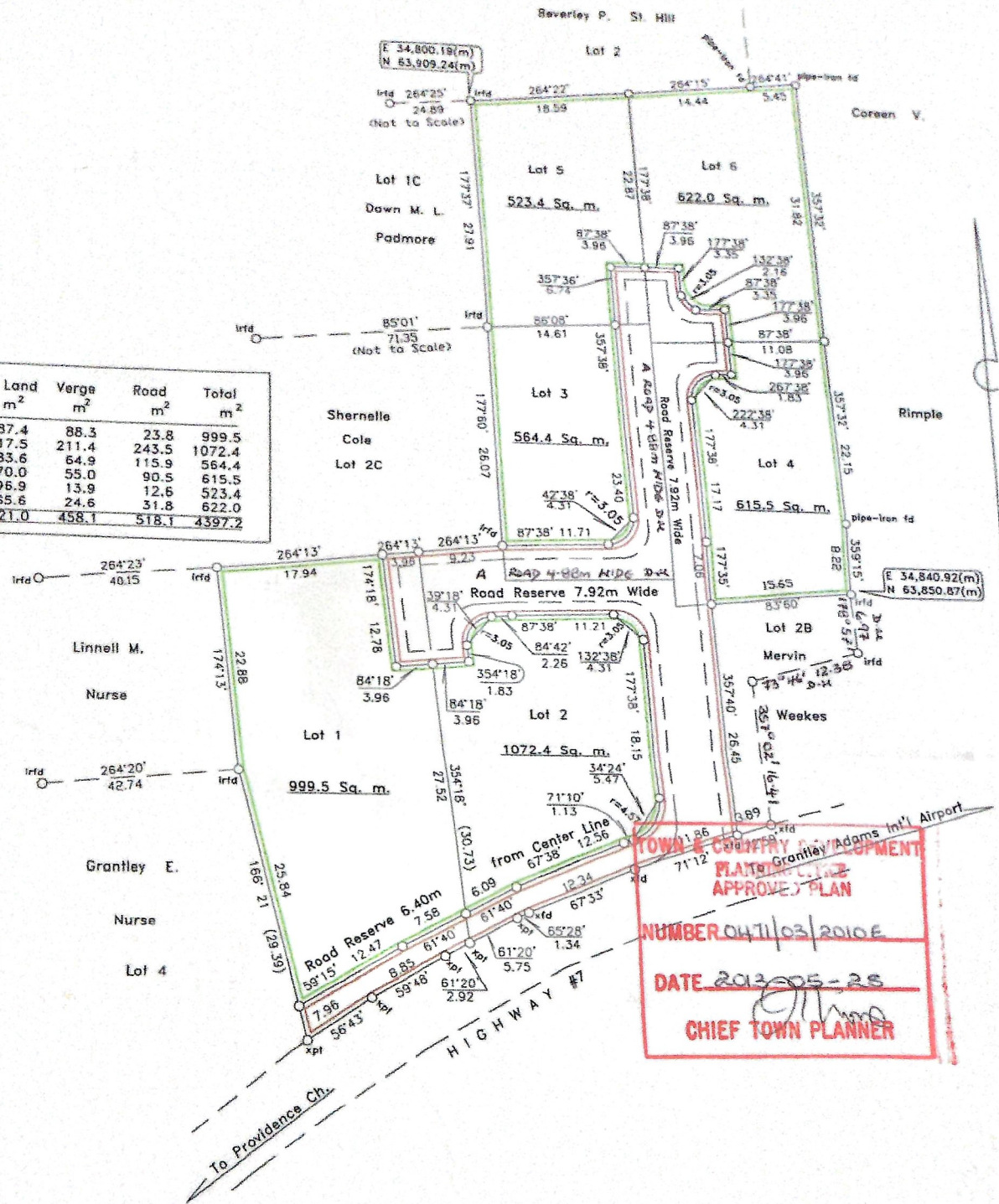

Barbados

Plan of land (Bordered green & brown)
 at Pilgrim Place, Christ Church
 containing Land = 3421.0 Sq. m.
 Verge = 458.1 Sq. m.
 Road = 518.1 Sq. m.
Total = 4397.2 Sq. m.
 surveyed for G
 certified 15th May 2013

David A.D. McCollin
 David A.D. McCollin
 Land Surveyor

TOWN & COUNTRY PLANNING DEPARTMENT
PLANNING DEVELOPMENT
APPROVED PLAN
 NUMBER 04/11/03/2010E
 DATE 2013-05-25
CHIEF TOWN PLANNER

SCALE 1:500
 Distances are in metres
 Bearings are referred to Grid North
 derived from T1644, T1645 & T1770
 O denotes ir. pt unless otherwise stated
 TCPO # 0471/03/2010E
 Land Tax Ref: 92/03/01/060

For Lands and Surveys Dept only

